

## Analysis of Variance Report

Page/Date/Time 1 9/2/2004 7:48:36 AM  
Database C:\Documents and Settings\Da ... DAVID\Densidad transectos.S0  
Response T3\_D\_Intervenido

### Analysis of Variance Table

| Source             |    | Sum of    | Mean         |         | Prob     | Power        |
|--------------------|----|-----------|--------------|---------|----------|--------------|
| Term               | DF | Squares   | Square       | F-Ratio | Level    | (Alpha=0.05) |
| A: T5_D_No_interv. | 2  | 0.3605333 | 0.1802667    | 6.32    | 0.084045 | 0.455387     |
| S                  | 3  | 0.0856    | 2.853333E-02 |         |          |              |
| Total (Adjusted)   | 5  | 0.4461333 |              |         |          |              |
| Total              | 6  |           |              |         |          |              |

\* Term significant at alpha = 0.05

### Means and Effects Section

| Term                   | Count | Mean      | Standard Error | Effect        |
|------------------------|-------|-----------|----------------|---------------|
| All                    | 6     | 0.5133333 |                | 0.5133333     |
| A: T5_D_No_intervenido |       |           |                |               |
| 0.16                   | 2     | 0.82      | 0.1194432      | 0.3066667     |
| 0.28                   | 2     | 0.22      | 0.1194432      | -0.2933333    |
| 0.44                   | 2     | 0.5       | 0.1194432      | -1.333333E-02 |

### Plots Section

Means of T3\_D\_Intervenido

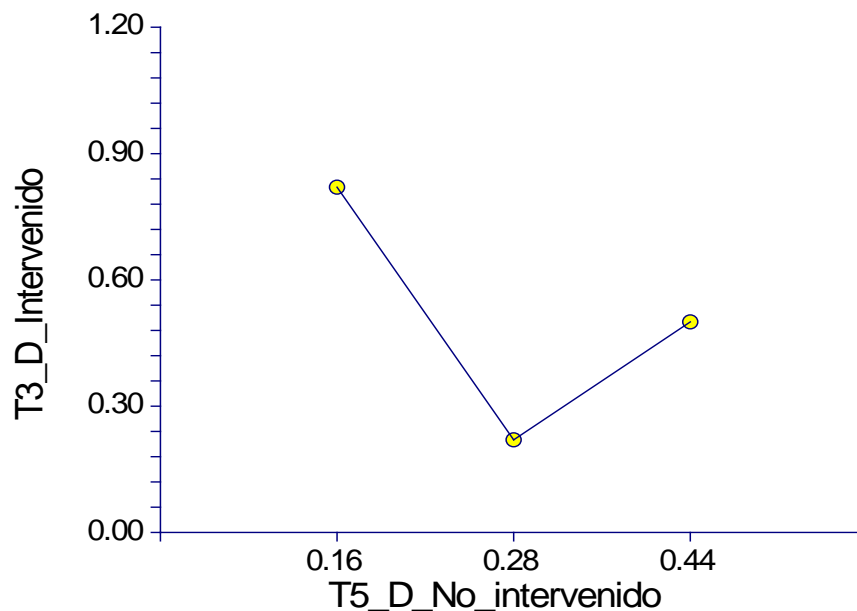

## Analysis of Variance Report

Page/Date/Time 2 9/2/2004 7:48:36 AM  
Database C:\Documents and Settings\Da ... DAVID\Densidad transectos.S0  
Response T4\_D\_Intervenido

### Analysis of Variance Table

| Source             |    | Sum of       | Mean         |         | Prob     | Power        |
|--------------------|----|--------------|--------------|---------|----------|--------------|
| Term               | DF | Squares      | Square       | F-Ratio | Level    | (Alpha=0.05) |
| A: T5_D_No_interv. | 2  | 1.493333E-02 | 7.466667E-03 | 0.33    | 0.740073 | 0.071869     |
| S                  | 3  | 0.0672       | 0.0224       |         |          |              |
| Total (Adjusted)   | 5  | 8.213333E-02 |              |         |          |              |
| Total              | 6  |              |              |         |          |              |

\* Term significant at alpha = 0.05

### Means and Effects Section

| Term                   | Count | Mean      | Standard Error | Effect        |
|------------------------|-------|-----------|----------------|---------------|
| All                    | 6     | 0.2133333 |                | 0.2133333     |
| A: T5_D_No_intervenido |       |           |                |               |
| 0.16                   | 2     | 0.2       | 0.1058301      | -1.333333E-02 |
| 0.28                   | 2     | 0.28      | 0.1058301      | 6.666667E-02  |
| 0.44                   | 2     | 0.16      | 0.1058301      | -5.333333E-02 |

### Plots Section

Means of T4\_D\_Intervenido

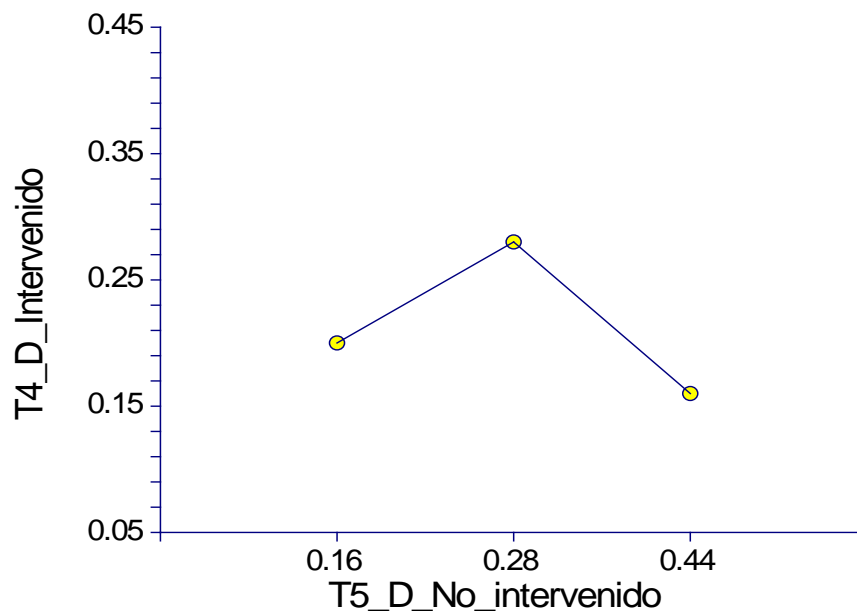

## Analysis of Variance Report

Page/Date/Time 3 9/2/2004 7:48:36 AM  
Database C:\Documents and Settings\Da ... DAVID\Densidad transectos.S0  
Response T6\_D\_Intervenido

### Analysis of Variance Table

| Source             |    | Sum of       | Mean         |         | Prob     | Power        |
|--------------------|----|--------------|--------------|---------|----------|--------------|
| Term               | DF | Squares      | Square       | F-Ratio | Level    | (Alpha=0.05) |
| A: T5_D_No_interv. | 2  | 3.573333E-02 | 1.786667E-02 | 0.12    | 0.888556 | 0.058007     |
| S                  | 3  | 0.436        | 0.1453333    |         |          |              |
| Total (Adjusted)   | 5  | 0.4717333    |              |         |          |              |
| Total              | 6  |              |              |         |          |              |

\* Term significant at alpha = 0.05

### Means and Effects Section

| Term                   | Count | Mean      | Standard Error | Effect       |
|------------------------|-------|-----------|----------------|--------------|
| All                    | 6     | 0.9266667 |                | 0.9266667    |
| A: T5_D_No_intervenido |       |           |                |              |
| 0.16                   | 2     | 0.82      | 0.2695675      | -0.1066667   |
| 0.28                   | 2     | 1         | 0.2695675      | 7.333333E-02 |
| 0.44                   | 2     | 0.96      | 0.2695675      | 3.333334E-02 |

### Plots Section

Means of T6\_D\_Intervenido

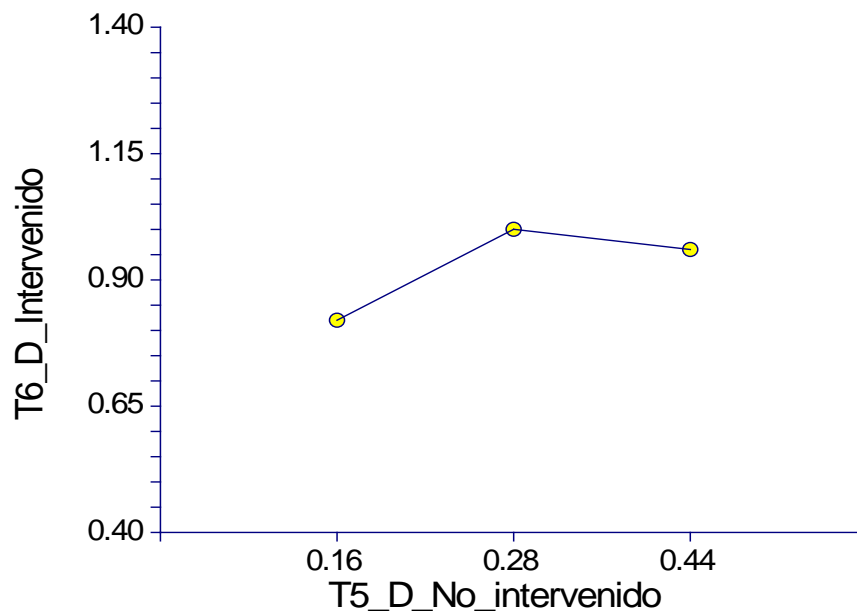

## Analysis of Variance Report

Page/Date/Time 4 9/2/2004 7:48:36 AM  
Database C:\Documents and Settings\Da ... DAVID\Densidad transectos.S0  
Response T7\_D\_Intervenido

### Analysis of Variance Table

| Source             |    | Sum of  | Mean         |         | Prob      | Power        |
|--------------------|----|---------|--------------|---------|-----------|--------------|
| Term               | DF | Squares | Square       | F-Ratio | Level     | (Alpha=0.05) |
| A: T5_D_No_interv. | 2  | 0.5392  | 0.2696       | 13.13   | 0.032830* | 0.737780     |
| S                  | 3  | 0.0616  | 2.053333E-02 |         |           |              |
| Total (Adjusted)   | 5  | 0.6008  |              |         |           |              |
| Total              | 6  |         |              |         |           |              |

\* Term significant at alpha = 0.05

### Means and Effects Section

| Term                   | Count | Mean | Standard Error | Effect |
|------------------------|-------|------|----------------|--------|
| All                    | 6     | 0.54 |                | 0.54   |
| A: T5_D_No_intervenido |       |      |                |        |
| 0.16                   | 2     | 0.96 | 0.1013246      | 0.42   |
| 0.28                   | 2     | 0.38 | 0.1013246      | -0.16  |
| 0.44                   | 2     | 0.28 | 0.1013246      | -0.26  |

### Plots Section

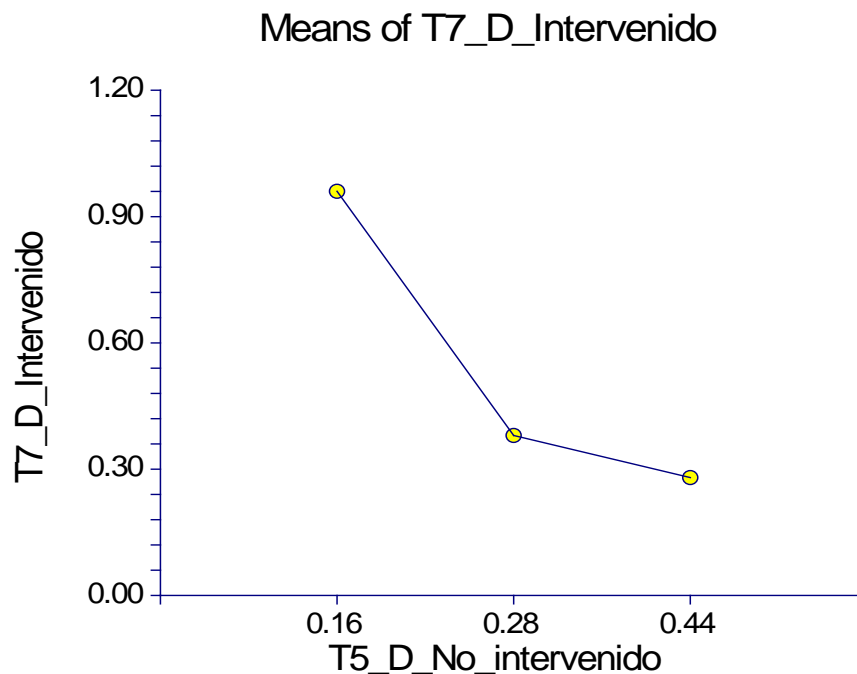

## Analysis of Variance Report

Page/Date/Time 5 9/2/2004 7:48:36 AM  
Database C:\Documents and Settings\Da ... DAVID\Densidad transectos.S0  
Response T8\_D\_Intervenido

### Analysis of Variance Table

| Source             |    | Sum of  | Mean      |         | Prob     | Power        |
|--------------------|----|---------|-----------|---------|----------|--------------|
| Term               | DF | Squares | Square    | F-Ratio | Level    | (Alpha=0.05) |
| A: T5_D_No_interv. | 2  | 0.8256  | 0.4128    | 1.85    | 0.299395 | 0.174932     |
| S                  | 3  | 0.6688  | 0.2229333 |         |          |              |
| Total (Adjusted)   | 5  | 1.4944  |           |         |          |              |
| Total              | 6  |         |           |         |          |              |

\* Term significant at alpha = 0.05

### Means and Effects Section

| Term                   | Count | Mean | Standard Error | Effect |
|------------------------|-------|------|----------------|--------|
| All                    | 6     | 0.6  |                | 0.6    |
| A: T5_D_No_intervenido |       |      |                |        |
| 0.16                   | 2     | 1.12 | 0.3338662      | 0.52   |
| 0.28                   | 2     | 0.28 | 0.3338662      | -0.32  |
| 0.44                   | 2     | 0.4  | 0.3338662      | -0.2   |

### Plots Section

Means of T8\_D\_Intervenido

